Organizational Chart
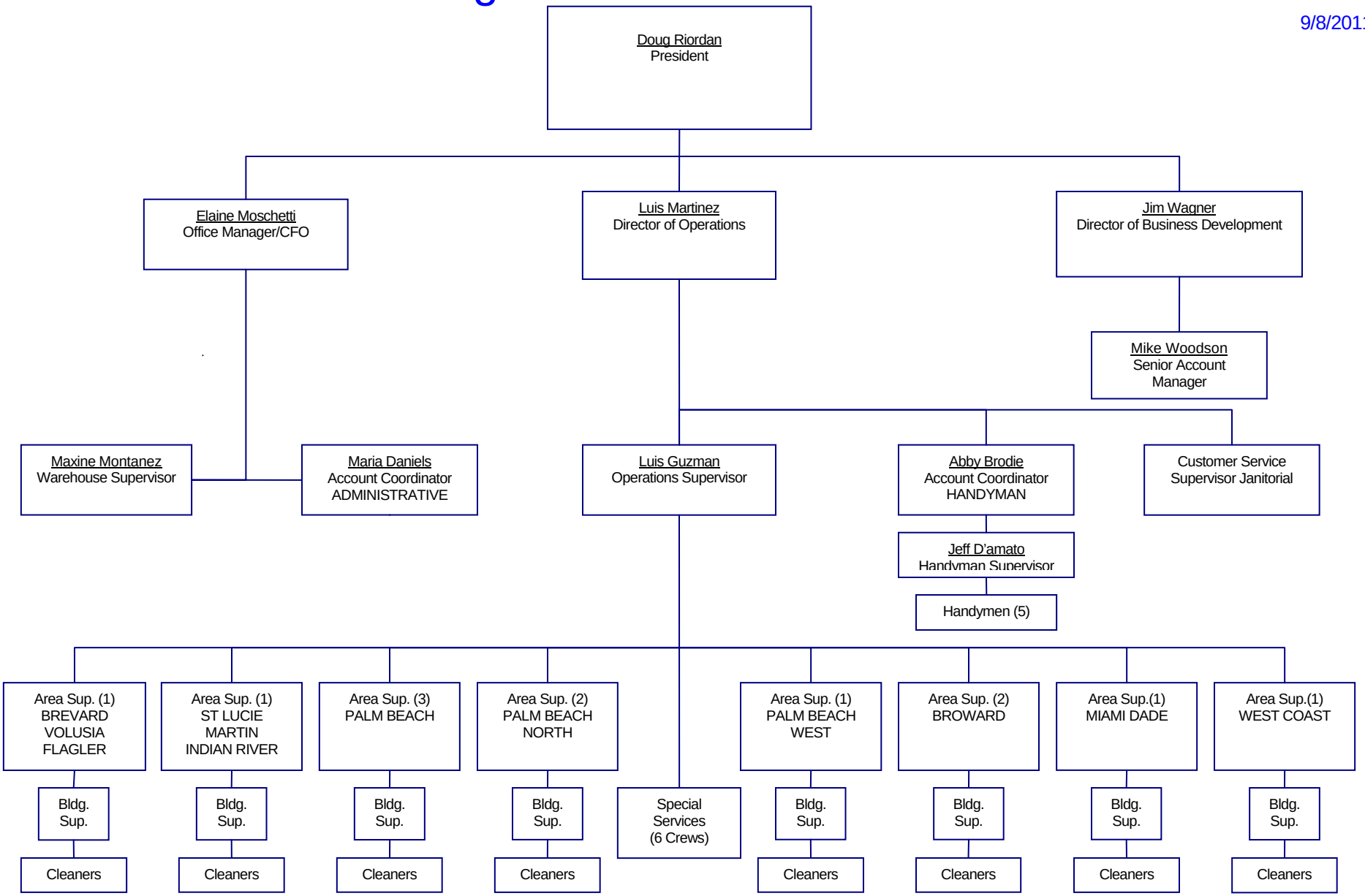
9/8/2011